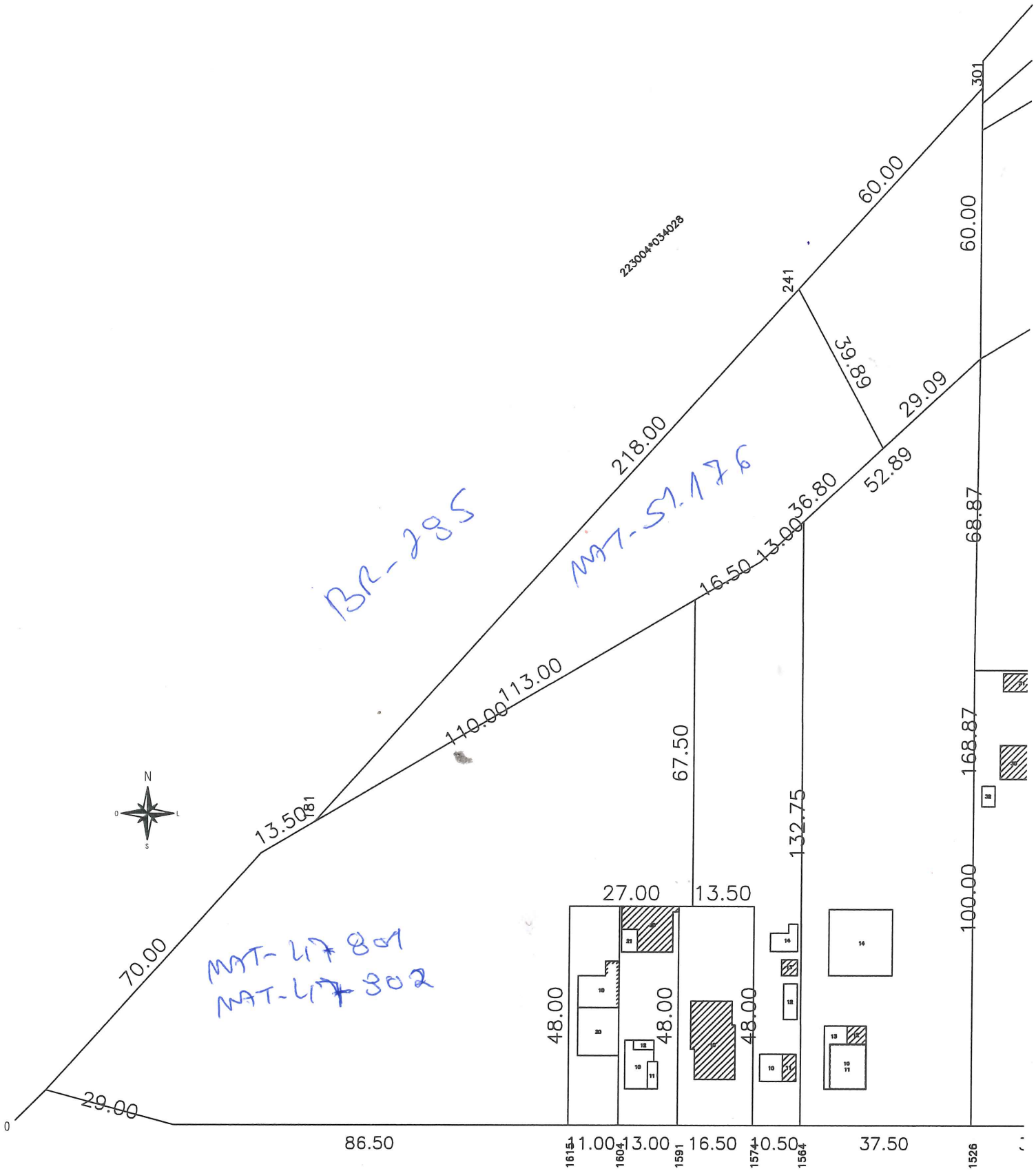
223004*034028
BR-285
MAT-51.176
MAT-47801
MAT-47802
N
S
0
L
301
241
181
60.00
60.00
39.89
29.09
52.89
36.80
218.00
16.50
13.00
113.00
110.00
67.50
132.75
68.87
168.87
100.00
13.50
70.00
29.00
27.00
13.50
48.00
48.00
48.00
86.50
11.00
13.00
16.50
10.50
37.50
1615
1604
1591
1574
1564
1526

AV. CEL OTCO